

STERLING SILVER JEWELRY COLLECTION



P102SO



P103SO



N101SO



P104SO



P105SO



P106SO



P107SO



P137SO



P109SO



P114SO



P108SO



P110SO



P111SO



P112SO



P115SO



P116SO



P117SO



P118SO



P119SO



P120SO



P121SO



P122SO



P123SO



E124SO



E130SO



E128SO



E102SO



E134SO



E126SO



E129SO



E131SO



E136SO



E127SO



E135SOCZ



E125SO



E133SO



E134SO

\\dell1-2900\work\CMYK\815110r0 Inc\548392 CMY\8PS_PDF\548392 CAT.pdf Page 2 Creator: Adobe InDesign CC 2017 (Macintosh) Last Modification: D:\20170427105556-04\00\ Producer: Adobe PDF Library 15.0 Creation Date: D:\20170427105556-04\00\ 2400.0 dpi (Screened Data File POS, Right-Reading, Color-Seqs, Std-CVP) | TRAP ABO:100 Scaling Percent: 87 100 WD 100 Vrsi\Lut\CMYK\150845 | bleed: 0.125 margin size: 0.375 PS Version: 3015.102 HON Version 9.0 Revision 2 RSI, Ripped on Thursday, April 27, 2017 10:50:22 AM ID: Rose



STERLING SILVER JEWELRY COLLECTION



PE201P



PE202P



N200
WHITE TOPAZ



PE203P



PE204P



EP201E



EP202E



EP203E



EP204E



PE208P



PE207P



PE206P



PE205P



EP208E



EP207E



EP206E



EP205E



PE209P



EP210E



PE210P



E215



P0384



EP209E



PE212SOP



PE214SOP



E216



PE211P



EP211E



EP212SOE



EP214SOE



E217SO



E218SO



P220SO



E219SO

\\dell1-2900\work\CUST_8\5110ro Inc\548392 CAT.pdf Page 3 Creator: Adobe InDesign CC 2017 (Macintosh) Last Modification: D:\20170427102556-04\00\2400_0.dpi (Screened Data File POS, Right-Reading, Color-Setup, Std-CVF) | TRAP ABO:100 Scaling Percent: 87 100 WD 100 Vrsi\luc\ C:\150815 M:150875 Y:15080 K:150845 | bleed: 0.125 margin size: 0.375
PS Version: 3015.102 HQN Version 9.0 Revision 2 RSI, Ripped on Thursday, April 27, 2017 10:56:15 AM
ID: Rose

STERLING SILVER PENDANT COLLECTION



P0011



P0384



P302EF



P303EF



P304P



P0150



P301P



P0173



P0071



P305CZ



P3083



P0364



P0085



P141



P0258



P0194



P0256



P0379



P0023



P0338



P0152



P0131



P0365



P0185



P0361



P307MQ



P308MQ



P309MQ



P310MQ



P0365



P0185



P0361



P311MQ



P0015



P0397



P0174



P0416



P0391



P0417



3 P315CZ



P0133



P0008



P0419



P0189



P0135



P0138



P312CZ



P314CZ

\\dell1-2900\work\CUST_8\5110ro Inc\548392 CAT\EPS_PDF\548392 CAT.pdf Page 4 Creator: Adobe InDesign CC 2017 (Macintosh) Last Modification: D:\20170427102558-04\00' Producer: Adobe PDF Library 15.0 Creation Date: D:\20170427102558-04\00' 2400.0 dpi (Screened Data File POS, Right-Reading, Color-Seqs, Std-CVF) [TRAP ABO:100 Scaling Percent: HF 100 WD 100 Vrs1\Lut\ C:\150815 M:150875 Y:15080 K:150845] bleed: 0.125 margin size: 0.375 PS Version: 3015.102 HON Version 9.0 Revision 2 RSI, Ripped on Thursday, April 27, 2017 10:50:58 AM ID: Rose:



STERLING SILVER PENDANT COLLECTION



P0336



P0330



P0337



P0332



P0329



P0326



P0169



P401CZ



P0022



P0369



P0333



P0331



P0382



P0033



P0187



P0165



P0389



P0407



P0164



P0328



P402P



P0358



P403P



P0141



P0409



P0081



P0139



P0136



P0142



P404P



P0144



P0126



P0143



P405P



P406P



P407P



P408P



P409P



P410P



P411P



P412P



P414P



P415P



P416P



P417P



P418P



P108



P419TT



P420TT



P421CZ



P422CZ



P415P



P423P



P424CZ



P425CZ



P426P



P427CZ



P428GP



P429P



P430CZ



P431CZ

\\dell1-2900\work\CMYK... 2400.0 dpi... PS Version: 3015.102 HON Version 9.0 Revision 2 RSI, Ripped on Thursday, April 27, 2017 10:56:49 AM ID: Rose

STERLING SILVER JEWELRY COLLECTION

A501-10"

B508

B509

B510

B511

B512

TR0006

TR0007

TR0025

P0133

P525

P529

P526

P530TT

P534

P0152

P527EF

P518EF

P522TT

P523GP

P524

P516EF

P515EF

P517EF

P521LZ

P514EF

P528EF

P532

P531EF

P520EF

P519EF

E533

E0078

A27

A503-10

A504-10

A505-10

A506-10

A507-10

5

\\delli-2900\work\CUST_8\8110ro Inc\548392 CMYK\PS_PDF\548392 CMYK Page 6 Creator: Adobe InDesign CC 2017 (Macintosh) Last Modification: D:\20170427105600-04\000' Producer: Adobe PDF Library 15.0 Creation Date: D:20170427102556-04\000' 2400.0 dpi (Screened Data File POS, Right-Reading, Color-Setup, Std-CVF Y) I TRAP ABO:100 Scaling Percent: 87 100 WD 100 Vrs:150875 Y:15080 K:150845 | bleed: 0.125 margin size: 0.375 PS Version: 3015.102 HQN Version 9.0 Revision 2 RSL, Ripped on Thursday, April 27, 2017 10:51:00 AM ID: Rose

49
48
47
46
45
44
43
42
41
40
39
38
37
36
35
34
33
32
31
30
29
28
27
26
25
24
23
22
21
20
19
18
17
16
15
14
13
12
11
10
9
8
7
6
5
4
3
2
1



STERLING SILVER EARRING COLLECTION



\\adali-2900\work\CUST_8\Siloro_Inc\548392_CAR\EPS_PDF\548392_CAR.pdf Page 7 Creator: Adobe InDesign CC 2017 (Macintosh) Last Modification: D:\20170427102556-04\001
 2400.0 dpi (Screened Data File POS, Right-Reading, Color-DVF) | TRAP ABO:100 Scaling Percent: 87.100 WD 100 Vrs:150845 | bleed: 0.125 margin size: 0.375
 PS Version: 3015.102 HON Version 9.0 Revision 2 RSI, Ripped on Thursday, April 27, 2017 10:57:24 AM
 ID: Rose

TOE RINGS



TR701



TR10



TR703



TR705



TR707



TR702



TR0003



TR704



TR706



TR15



TR0010



TR709



TR0020



TR712



TR708



TR0013



TR711



TR0023



TR715



TR714



TR719



TR721



TR716



TR717



TR718



TR720



TR722



TR723



TR4



TR726



TR728



TR724



TR725



TR29



TR727



TR729



TR730



TR6



TR12



TR22



TR731



TR1



TR732



TR733



TR0009



TR32



TR0002



TR734



TR20



TR21



TR25



TR735



TR736



TR738



TR0026



TR0009



TR737



TR9



TR739



TR740



TR5



TR3



TR11



TR742



TR0024



TR743



TR744



TR0004



TR745



TR746



TR46

\\dell-2900\work\CUST_8\SI\loro Inc\548392 CMY\EPS_PDF\548392 CMY.pdf Page 8 Creator: Adobe InDesign CC 2017 (Macintosh) Last Modification: D:\20170427\102556-04\00' 2400.0 dpi (Screened Data File POS, Right-Reading, Color-Setup, Std-CVF) | TRAP ABO:100 Scaling Percent: 87 100 WD 100 Vrsi\luc\ C:\50815 M:150875 Y:15080 K:150845 | bleed: 0.125 margin size: 0.375 PS Version: 3015.102 HON Version 9.0 Revision 2 RSI, Ripped on Thursday, April 27, 2017 10:51:36 AM ID: Rose



STERLING SILVER JEWELRY COLLECTION

A901-9

A902-9

A903-9

A904-9

A905-9

A906-9

A0011

A910-9

A911-9

A912-9

A44

A0020

4257B-10

A915

A916

A0008

A0002

A0017

A918

A15

A43

A38

A14

A0007

A919

66278B

A920

A921

A46

A922

A9

A4

A1

9

\\dell1-2900\work\CUST_8\811010 Inc\548392 CMYKES_PDF\548392 CMT.pdf Page 10 Creator: Adobe InDesign CC 2017 (Macintosh) Last Modification: D:\20170427\102556-04\001 2400.0 dpl (Screened Data File POS, Right-Reading, Color-Seps, Std-CVF) | TRAP ABO:100 Scaling Percent: 80 100 WD 100 Vrsi\luc\ C:150815 M:150875 Y:15080 K:150845 | bleed: 0.125 margin size: 0.375 PS Version: 3015.102 HQN Version 9.0 Revision 2 RSI, Ripped on Thursday, April 27, 2017 10:57:56 AM ID: Rose



ANKLETS

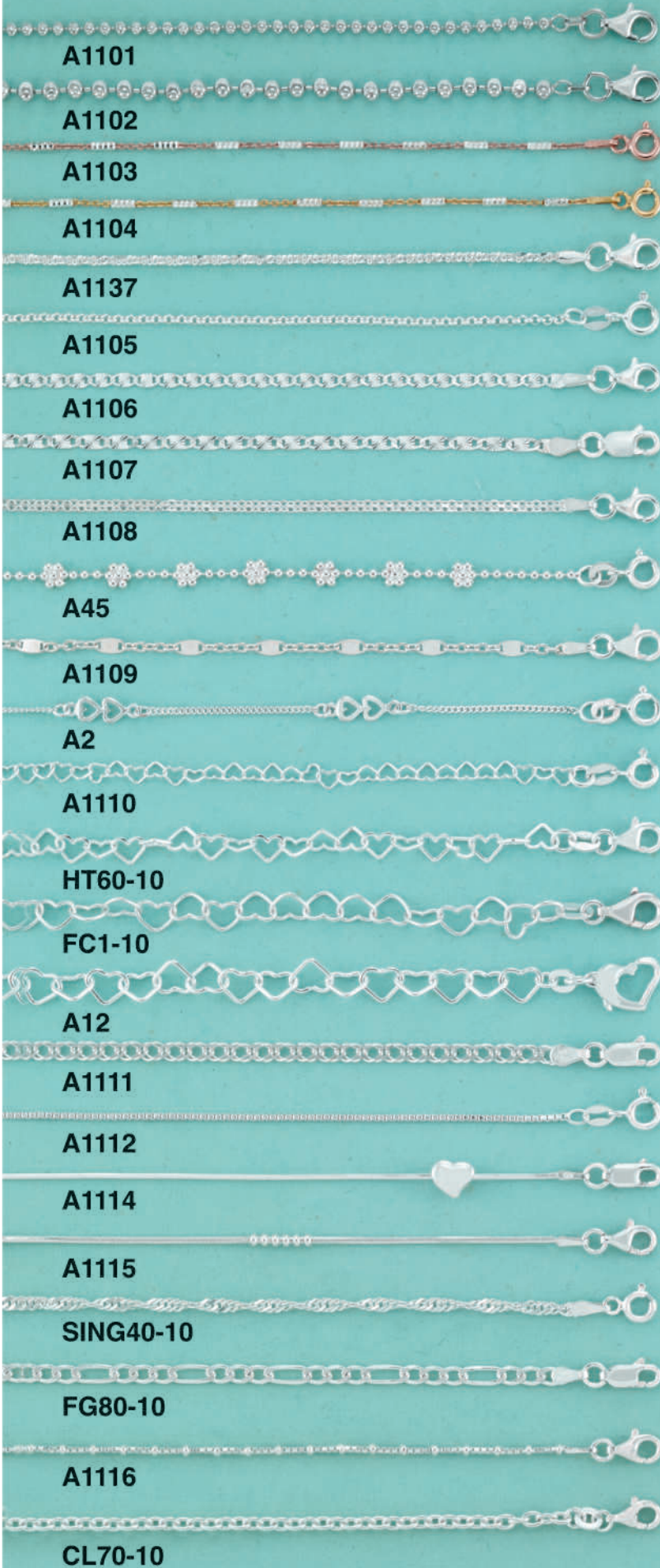

A1101

A1102

A1103

A1104

A1137

A1105

A1106

A1107

A1108

A45

A1109

A2

A1110

HT60-10

FC1-10

A12

A1111

A1112

A1114

A1115

SING40-10

FG80-10

A1116

CL70-10

A1117

A1118

A1119

A1120

A1121

A1122

A1123

A1124

A1125

A1126

A1127

A0014

A1128

A1129

A1130

A1131

A1132

A1133

A1134

A1135

A1136

\\dell1-2900\work\CUST_8\SI10ro Inc\548392 CAT.ppt Page 12 Creator: Adobe InDesign CC 2017 (Macintosh) Last Modification: D:\20170427\05018-04-00- Product: Adobe pdf Library 15.0 Creation Date: D:\20170427\02556-04-00- 2400.0 dpi (Screened Data File POS, Right-Reading, Color-Setup, Std-CVF) | TRAP ABO:100 Scaling Percent: 80.00 WD:100 Vrsi\Luc\C:150815 M:150875 Y:15080 X:150845 | bleed: 0.125 margin size: 0.375
 PS Version: 3015.102 HQN Version 9.0 Revision 2 RSI, Ripped on Thursday, April 27, 2017 10:52:16 AM
 ID: Rose



STERLING SILVER JEWELRY COLLECTION

BR1201

BR1202

EP1214E

BB1214PE

BR1203

BR1204

BR1205

BR1206

PE1214P

BB1217

BD1207

BD1208

BD1209

BD1210

BD1211

BD1212

BR1205

BR1215

BR1216

A9

A1218-10

A1219-10

A1220-10

P1221EF

\\dell1-2900\work\CUST... 2400.0 dpi (Screened Data File POS, Right-Reading, Color-Over) PS Version: 3015.102 HQN Version 9.0 Revision 2 RSI, Ripped on Thursday, April 27, 2017 10:56:28 AM ID: Rose

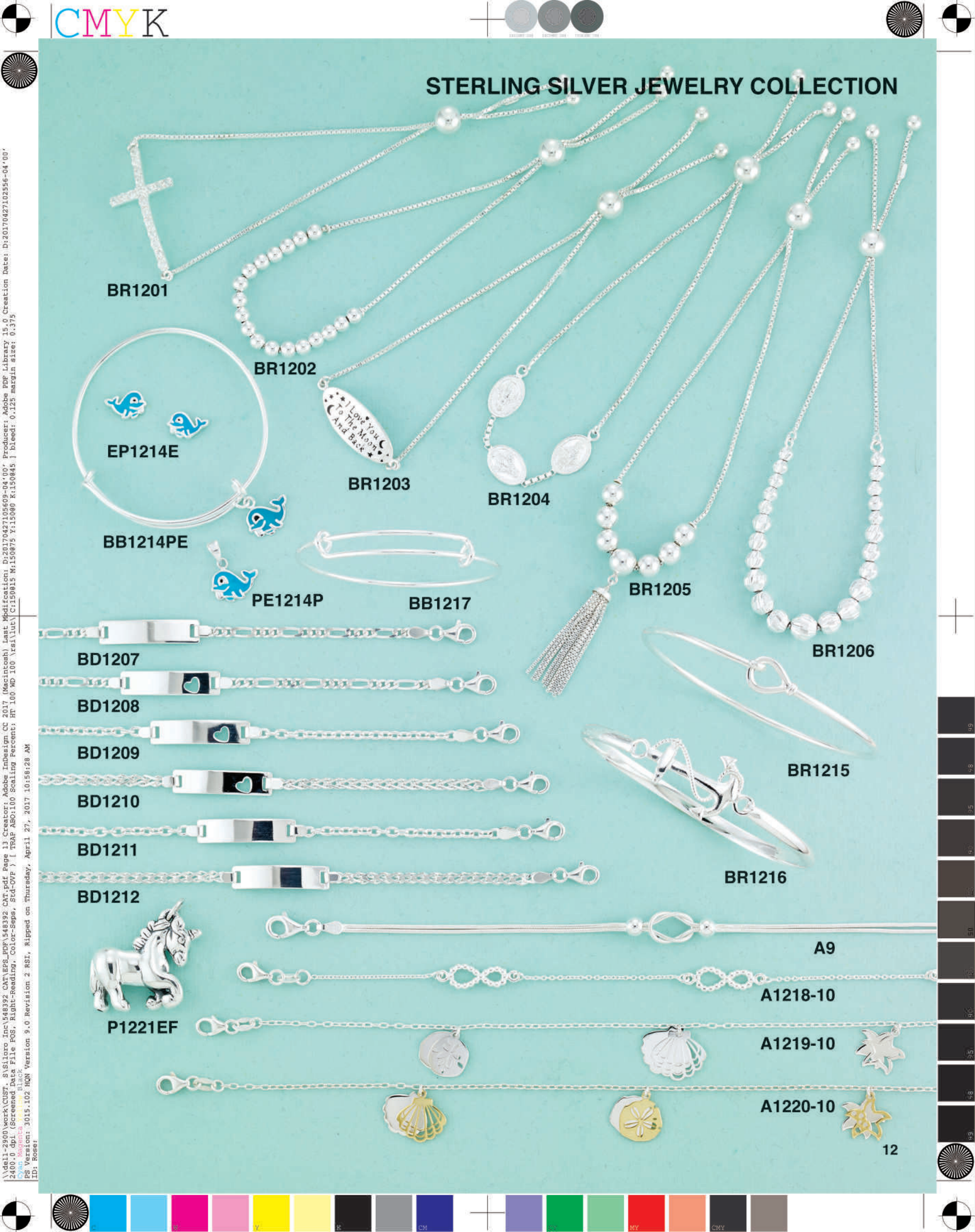

STERLING SILVER EARRING COLLECTION



\\dell1-2900\work\CMYK\8\SVL1070427102556-04'00' Product: Adobe pdf Library 15.0 Creation Date: D:20170427102556-04'00'
 2400.0 dpi (Screened Data File POS, Right-Reading, Color-Setup, Std-CVF) | TRAP ABO:100 Scaling Percent: 100% | C:150815 M:150875 Y:150800 K:150845 | bleed: 0.125 margin size: 0.375
 PS Version: 3015.102 HQN Version 9.0 Revision 2 RSI, Ripped on Thursday, April 27, 2017 10:52:48 AM
 ID: Rose



STERLING SILVER BRACELET COLLECTION



B0043



BB1617



BB1601



BB1616



BB1602



BB1615



BB1603



BB1614



BB1604



BB1612



CRB0016



BB1611



CRB0031



BB1610



BB1609



BB1605



BB1608



BB1606



BB1607

\\delli-2900\work\CUST_8\Silver Inc\548392 CMYK\PS_PDF\548392 CMYK.ppt Page 17 Creator: Adobe InDesign CC 2017 (Macintosh) Last Modification: D:\20170427\102556-04\00\2400.0.dpi (Screened Data File POS, Right-Reading, Color-Setup, Std-CVF) [TRAP ABO:100 Scaling Percent: 80 WD:100 VS:100 X:150845 Y:150845 Z:150845] C:150815 M:150875 Y:150845 K:150845 J:150845
PS Version: 3015.102 HON Version 9.0 Revision 2 RSI, Ripped on Thursday, April 27, 2017 10:53:24 AM
ID: Rose



LADIES RINGS



R1701MOP



R1702MQ



R1703CZ



R1704CZ



R1705



R1706



R1707



R1709



R1710



R1711



R1712CZ



R1714CZ



R1715CZ



R1716CZ



R1717



R1718



R1719



R1720



R1721



R1722



R1723



R1724



R1725



R1726



R1727



R1728



R1729



R1730



R1731



R1732



R1733



R1734



R1735



R1736



R1737



R1743



R1739



R1740TT



R1741TT



R1742



R1712CZ



R1743



R1744



R1745



R1746



R1747



R1748



R1749



R1750

\\dell-2900\work\cust_8\Siloro Inc\548392 CMYK\PS_PDF\548392 CMYK.pdf Page 18 Creator: Adobe InDesign CC 2017 (Macintosh) Last Modification: D:20170427102556-04'00' 2400.0 dpi (Screened Data File POS, Right-Reading, Color-Setup, Std-CVF) | I TRAP ABO:100 Scaling Percent: 87 100 WD 100 Vrsi\luc\ C:150815 M:150875 Y:15080 X:150845 | bleed: 0.125 margin size: 0.375 PS Version: 3015.102 HON Version 9.0 Revision 2 RSI, Ripped on Thursday, April 27, 2017 10:53:30 AM ID: Rose

CZ LADIES RINGS



R1801CZ



R1802CZ



R1803CZ



R1804CZ



R1805CZ



R1806CZ



R1809CZ



R1810CZ



R1811CZ



R1812CZ



R1807CZ



R1808CZ



R1816CZ



R1817CZ



R1818CZ



R1819CZ



R1814CZ



R1815CZ



R1822CZ



R1823CZ



R1824CZ



R1821CZ



R1820CZ



R1827CZ SET



R1828CZ SET



R1829CZ SET



R1825CZ SET



R1826CZ SET



R1830CZ SET



R1831CZ SET



R1832CZ



R1833CZ

CHILD & MOTHER PENDANT



P0367



P1835



P1836



P1837



P1838



P0368-YG



P0368

\\dell1-2900\work\CUST... 8/31/10... 2400.0 dpi... PS Version: 3015.102 HON Version 9.0 Revision 2 RSI, Ripped on Thursday, April 27, 2017 10:59:32 AM

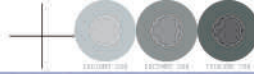

\\dell1-2900\work\CUST_8\8110ro Inc\48392 CM\Aeps_PDF\48392 CM.pdf Page 20 Creator: Adobe InDesign CC 2017 (Macintosh) Last Modification: D:20170427102556-04'00' Producer: Adobe PDF Library 15.0 Creation Date: D:20170427102556-04'00' 2400.0 dpi (Screened Data File POS, Right-Reading, Color-Setup, Std-CVF) | TRAP ABO:100 Scaling Percent: 85.000 WD:100 Vrs:150845 | C:150815 M:150875 Y:150800 K:150845 | bleed: 0.125 margin size: 0.375 PS Version: 3015.102 HON Version 9.0 Revision 2 RSI, Ripped on Thursday, April 27, 2017 10:53:57 AM ID: Rose



BR1901

BR1902

BR1903

BR1905

BR1904



BR1906



BR1907



BR1908



BR1909



BR0048



BR1910



BR1911



BR1912



BR1914



BR1915



BR1916



BR1917



BR1918



BR1919



BR1920



BR1921



BR1922

BR1923

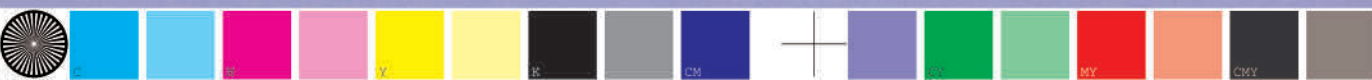

STERLING SILVER JEWELRY COLLECTION

N0063

N2102

N2103

N2104

N2105

N2106

N2107

N2108

N2110

N2111

N2112

N2125CZ

N0012

N2123CZ

N2124CZ

BR2126

N2109

N2118

N2119

N2121

N2120

N52

N2115-18

N2116-18

21 N2117-18

\\dell1-2900\work\CUST_8\Silver Inc\548392 CMYK\PS_PDF\548392 CMY.pdf Page 22 Creator: Adobe InDesign CC 2017 (Macintosh) Last Modification: D:\20170427\0256-04\00\ 2400.0 dpi (Screened Data File POS, Right-Reading, Color-Seps, Std-CVF) [TRAP ABO:100 Scaling Percent: 87.100 WD:100 Vrsi\luc] C:\150815 M:150815 Y:15080 K:150845 j bleed: 0.125 margin size: 0.375 PS Version: 3015.102 HQN Version 9.0 Revision 2 RSI, Ripped on Thursday, April 27, 2017 11:00:07 AM ID: Rose



STERLING SILVER JEWELRY COLLECTION

N2201

N2208

N2209

NB2210N

NB2210N

BR0041

N0160YG

N0160

N0160RG

N0160YG

N0160RG

N0160RG

love

N2203

Love

N47

Love

N2205

love

N0155YG-18

love

N0155-18

love

N0155RG-18

N2206

N2207

NB2211B

NB22108

N0040

N0138YG

N0138

N0138RG

BR0109YG

BR0109

BR0109RG

\\dell1-2900\work\CUST_8\8110ro Inc\548392 CMYK\PS_PDF\548392 CMT.pdf Page 23 Creator: Adobe InDesign CC 2017 (Macintosh) Last Modification: D:\20170427\102556-04\00' 2400.0 dpi (Screened Data File POS, Right-Reading, Color-Setup, Std-CVF) [TRAP ABO:100 Scaling Percent: 87.100 WD:100 Vrs:150845] C:\150845 M:150875 Y:15080 K:150845 j bleed: 0.125 margin size: 0.375 PS Version: 3015.102 HON Version 9.0 Revision 2 RSI, Ripped on Thursday, April 27, 2017 10:54:36 AM ID: Rose



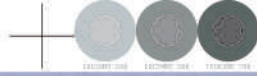

\\delli-2900\work\CUST_8\8110ro Inc\548392 CMYK\PS_PDF\548392 CAT.pdf Page 24 Creator: Adobe InDesign CC 2017 (Macintosh) Last Modification: D:20170427102556-04'00' Producer: Adobe PDF Library 15.0 Creation Date: D:20170427102556-04'00' PS Version: 3015.102 HON Version 9.0 Revision 2 RSI, Ripped on Thursday, April 27, 2017 10:54:46 AM ID: Rose:



BB2301GP



BB2304GP



BB2302RH



BB2303RH

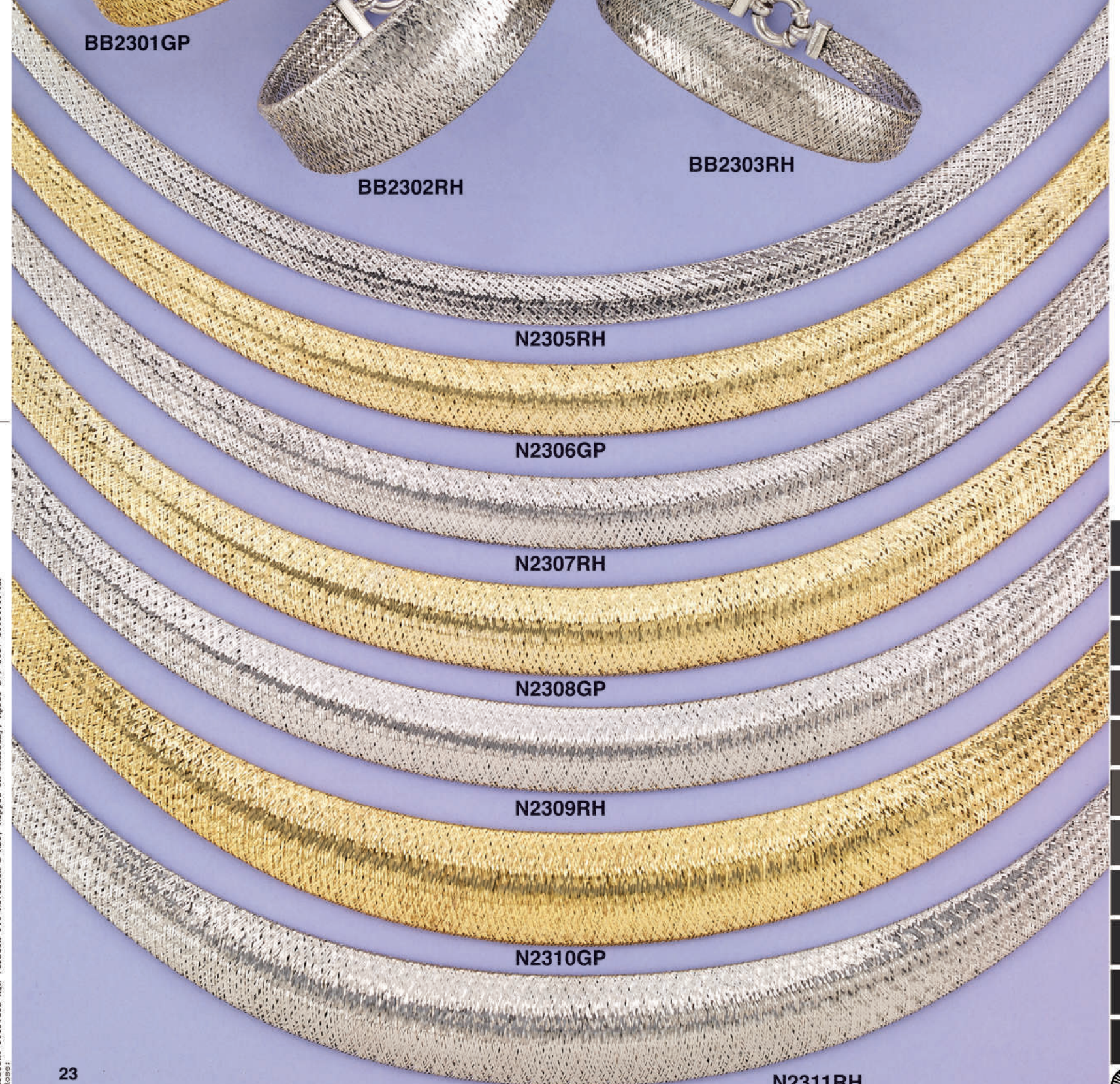

N2305RH

N2306GP

N2307RH

N2308GP

N2309RH

N2310GP

N2311RH

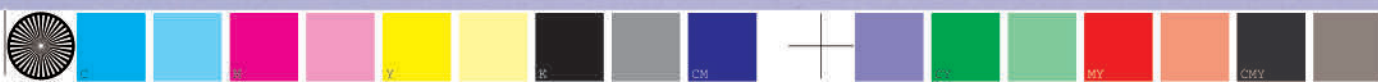

\\delli-2900\work\CUST_8\811010\Inc\548392 CAT.ppt Page 25 Creator: Adobe InDesign CC 2017 (Macintosh) Last Modification: D:\20170427\102556-04\00' Product: Adobe PDF Library 15.0 Creation Date: D:\20170427\102556-04\00' 2400.0 dpi (Screened Data File POS, Right-Reading, Color-Seps, Std-CVF) | TRAP ABO:100 Scaling Percent: 87.100 WD:100 Vrsi\luc\ C:\150815 M:150875 Y:15080 K:150845 | bleed: 0.125 margin size: 0.375
PS Version: 3015.102 HQN Version 9.0 Revision 2 RSI, Ripped on Thursday, April 27, 2017 11:00:43 AM
ID: Rose

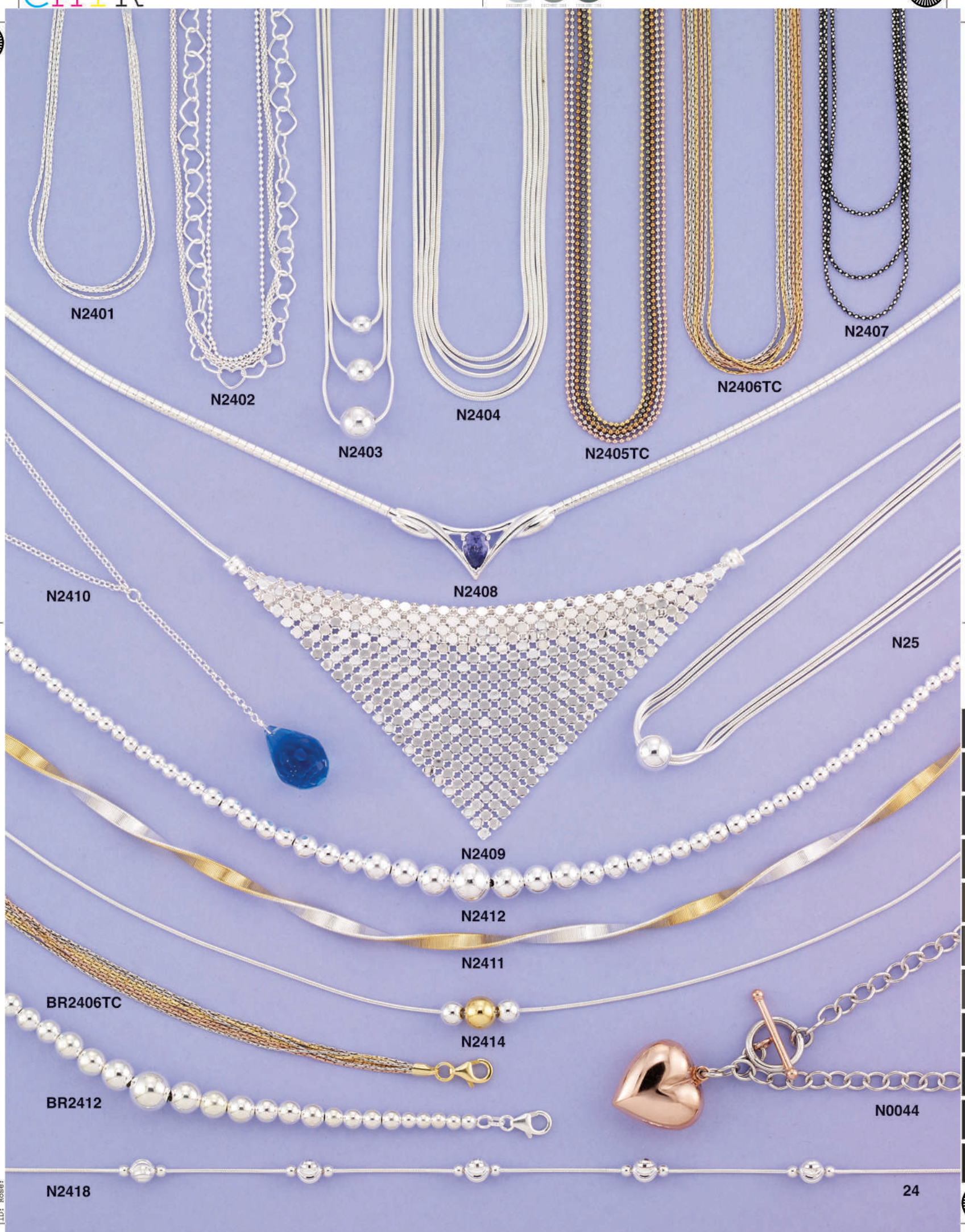

N2401

N2402

N2403

N2404

N2405TC

N2406TC

N2407

N2410

N2408

N25

N2409

N2412

N2411

BR2406TC

N2414

BR2412

N0044

N2418



STERLING SILVER EARRING COLLECTION



\\dell1-2900\work\CUST_8\SI10ro Inc\548392 CMYK\PS_PDF\548392 CAT.pdf Page 26 Creator: Adobe InDesign CC 2017 (Macintosh) Last Modification: D:\20170427\102556-04\00' Product: Adobe PDF Library 15.0 Creation Date: D:\20170427\102556-04\00' 2400.0 dpi (Screened Data File POS, Right-Reading, Color-DVP) | TRAP ABO:100 Scaling Percent: 80.00 WD:100 Vrsi\Lut\C:150815 M:150875 Y:150845 | bleed: 0.125 margin size: 0.375
 PS Version: 3015.102 HON Version 9.0 Revision 2 RSI, Ripped on Thursday, April 27, 2017 10:55:17 AM
 ID: Rose



STERLING SILVER EARRING COLLECTION



\\dell1-2900\work\CUST_8\Silver Inc\548392 CMYK\PS_PDF\548392 CAT.pdf Page 27 Creator: Adobe InDesign CC 2017 (Macintosh) Last Modification: D:\20170427\102556-04\00' Product: Adobe PDF Library 15.0 Creation Date: D:\20170427\102556-04\00' 2400.0 dpi (Screened Data File POS, Right-Reading, Color-Setup, Std-CVP) | TRAP ABO:100 Scaling Percent: HF 100, WD 100, VSz:\Luc\C\150815 M:150875 Y:15080 K:150845 | bleed: 0.125 margin size: 0.375
 PS Version: 3015.102 HON Version 9.0 Revision 2 RSI, Ripped on Thursday, April 27, 2017 10:55:29 AM
 ID: Rose

STERLING SILVER EARRING COLLECTION



E2701



E2705



E2743



E2702



E2707



E2708



E2709



E2703



E2704



E2710



E2711



E2712



E2740



E2741



E2742



E2714



E2715



E2706



E2716



E2718



E2719TT



E2720TT



E2721TT



E2717



E2722



E2723



E2724



E2725



E2726



E2727



E2728



E2729



E2730



E2731TC



E2732TC



E2733



E2734



E2735CZ



E2736



E2737



E2738



E2739

\\dell1-2900\work\CUST_8\8110ro Inc\548392 CMYK\PS_PDF\548392 CNT.pdf Page 28 Creator: Adobe InDesign CC 2017 (Macintosh) Last Modification: D:\20170427\102556-04\00' Producer: Adobe PDF Library 15.0 Creation Date: D:\20170427\102556-04\00' 2400.0 dpi (Screened Data File POS, Right-Reading, Color-Setup, Std-CMYK) [TRAP ABO:100 Scaling Percent: 80 100 WD 100 Vrsi\luc\ C:\150845 j bleed: 0.125 margin size: 0.375 PS Version: 3015.102 HON Version 9.0 Revision 2 RSI, Ripped on Thursday, April 27, 2017 11:01:19 AM ID: Rose



CZ HOOPS & EARRINGS



E2901CZ

E2903CZ

E2904CZ

E2902CZ

E2907CZGP



E2912CZ

E2916CZ



E2914

E135



E2919CZ

E0543



E2915CZ

E0167



E135

E80



E2917CZ

E0541



E0138

E0558



E0559

E2918

3MM HINGED HOOPS



H2S3X12

H2S3X14

H2S3X16

H2S3X18

H2S3X20

H2S3X25

H2S3X30

H2S3X35

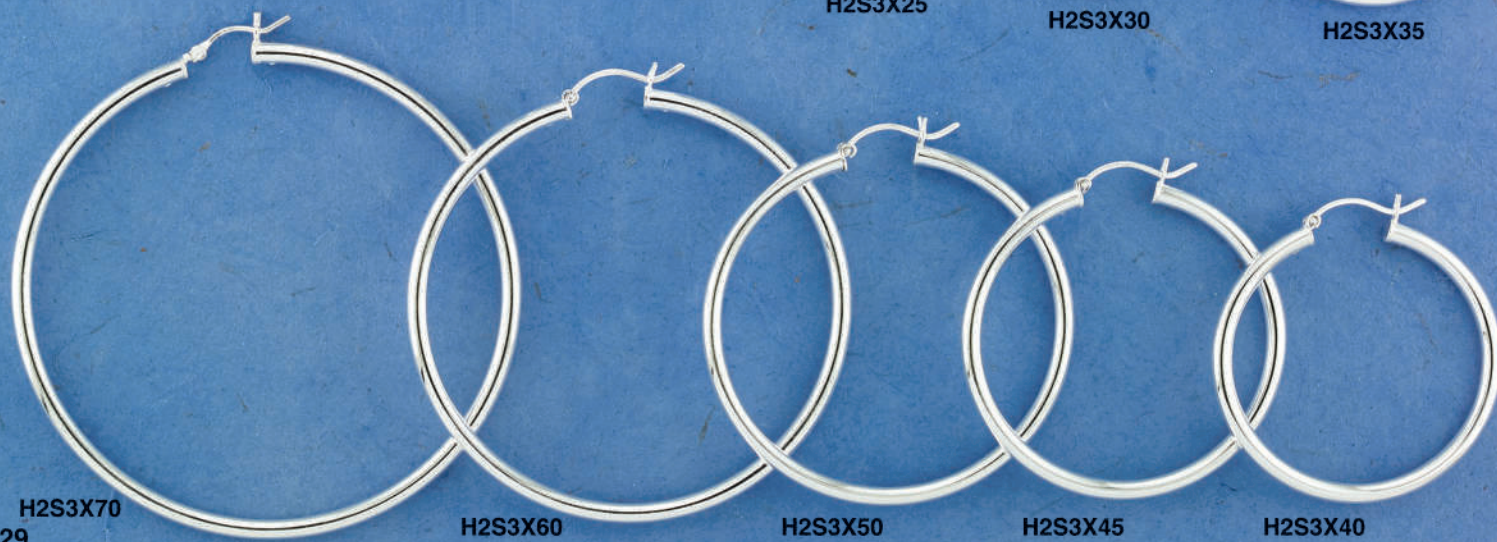

H2S3X70

H2S3X60

H2S3X50

H2S3X45

H2S3X40

\\dell1-2900\work\CUST_8\8110ro Inc\48392 CAT\EPS_PDF\48392 CAT.pdf Page 30 Creator: Adobe InDesign CC 2017 (Macintosh) Last Modification: D:\20170427\102556-04\00' Product: Adobe pdf Library 15.0 Creation Date: D:\20170427\102556-04\00' PS Version: 3015.102 HON Version 9.0 Revision 2 RSI, Ripped on Thursday, April 27, 2017 11:01:59 AM
 2400.0 dpi (Screened Data File POS, Right-Reading, Color-Seqs, Std-CVP) | TRAP ABO:100 Scaling Percent: 87.100 WD 100 Vrsi\luc\ C:\150815 M:150875 Y:15080 K:150845 | bleed: 0.125 margin size: 0.375
 CMYK Magenta Yellow Black
 ID: Rose





BASIC HOOPS 2MM

STERLING SILVER EARRING COLLECTION

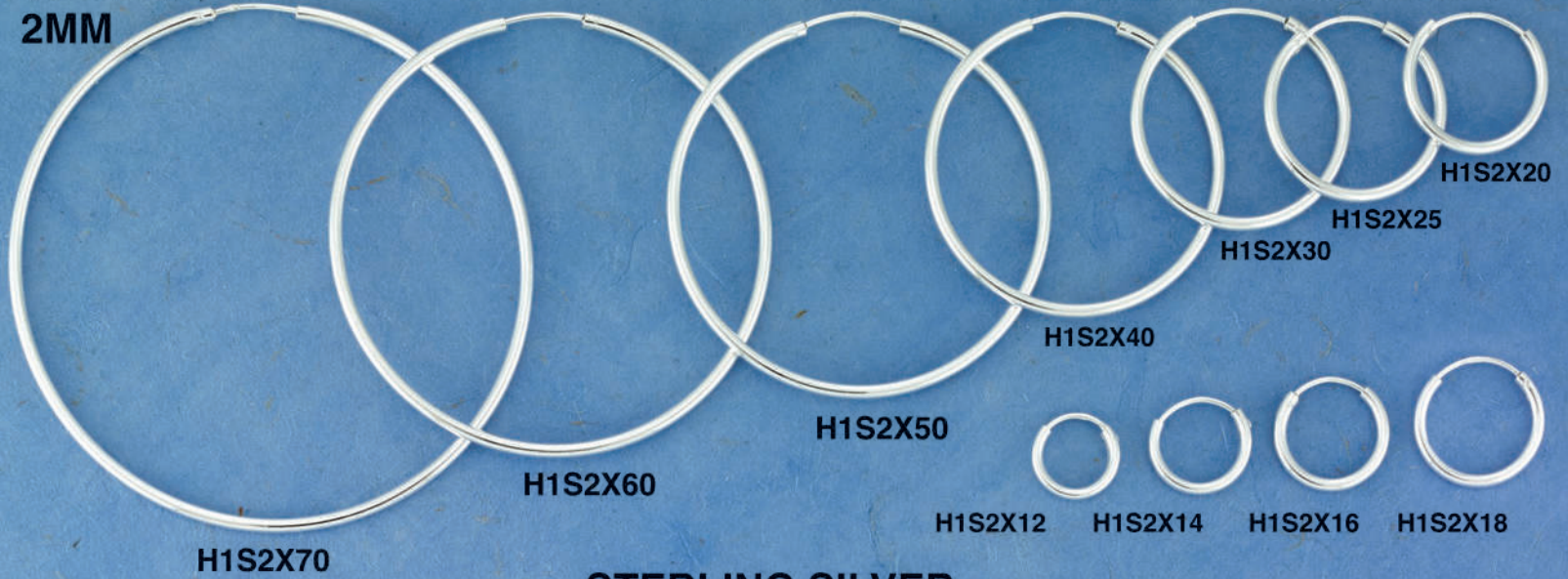

STERLING SILVER

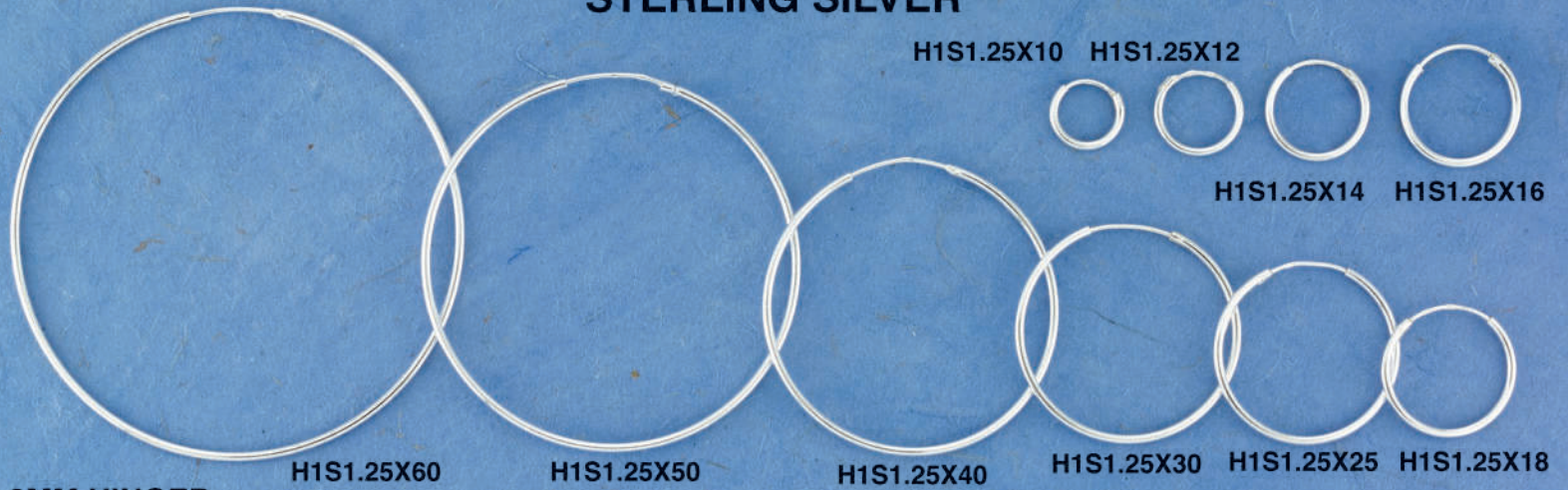

2MM HINGED

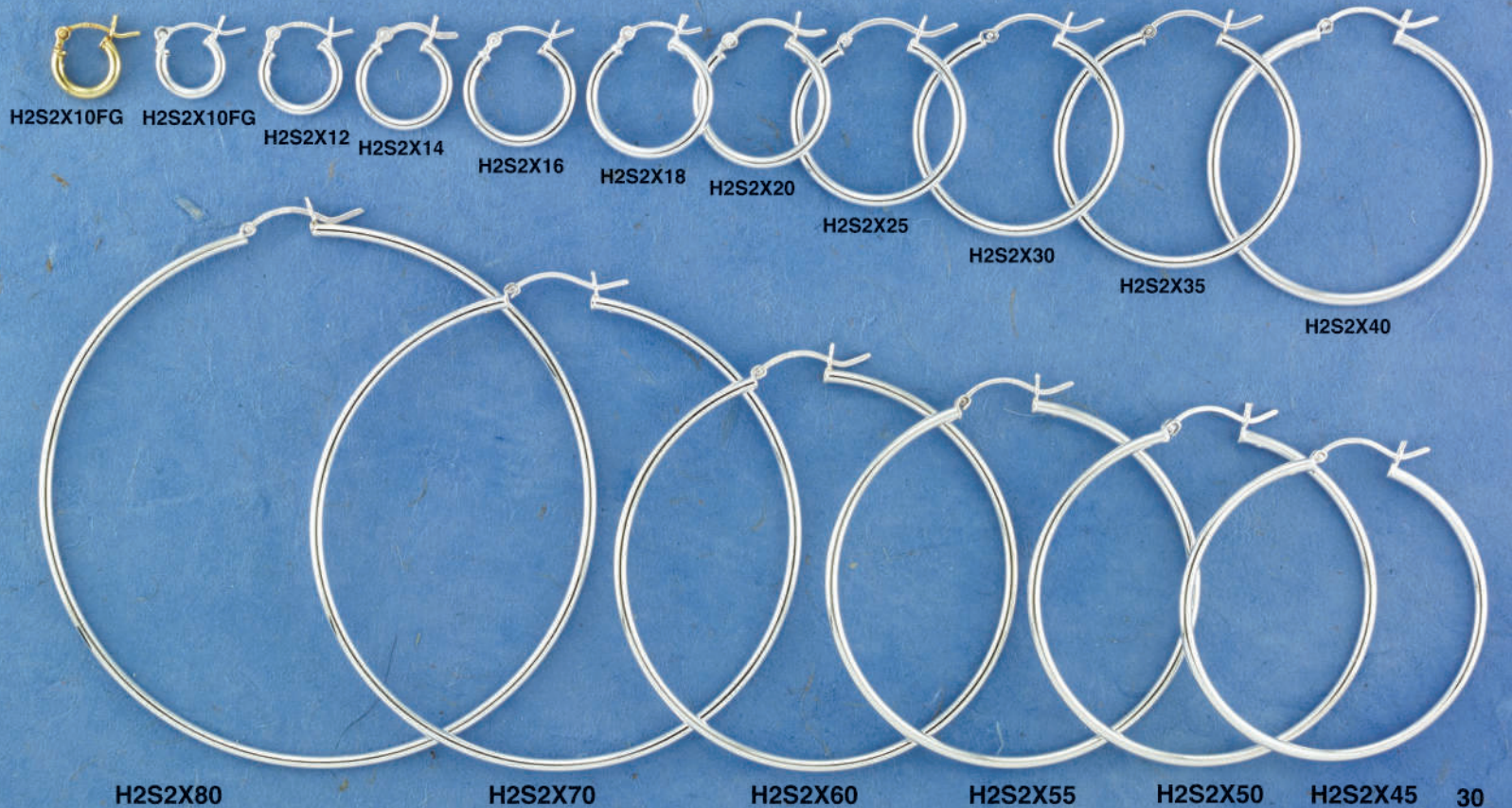

\\dell1-2900\work\CUST_8\8110ro Inc\548392 CAT.ppt Page 31 Creator: Adobe InDesign CC 2017 (Macintosh) Last Modification: D:\20170427\102556-04\00' Product: Adobe PDF Library 15.0 Creation Date: D:\20170427\102556-04\00' PS Version: 3015.102 HON Version 9.0 Revision 2 RSI, Ripped on Thursday, April 27, 2017 10:56:13 AM
 2400.0 dpi (Screened Data File POS, Right-Reading, Color-Seps, Std-CVF) | TRAP ABO:100 Scaling Percent: 87.100 WD:100 K:150845 Y:150875 M:150875 C:150815
 ID: Rose



STERLING SILVER EARRING COLLECTION

FANCY HOOPS



E3101



HF11SS



HF11



HF3-16



HF12



HF13



E0556



HF1-12



HF2-16



E3102



E0570RG



HF14



E3103



E3104



E3105



E0555



E3106



E3108



E3109



E3110



E3107



E3112



HF15



HF16



E3111



HF1-20



E3114



E3115



E3116



E3117



E3118



HF17-40



HF17-50

\\dell1-2900\work\CUST_8\811010 Inc\548392 CMYK\PS_PDF\548392 CNT.pdf Page 32 Creator: Adobe InDesign CC 2017 (Macintosh) Last Modification: D:\20170427\102556-04\00' Product: Adobe PDF Library 15.0 Creation Date: D:\20170427\102556-04\00' 2400.0 dpi (Screened Data File POS, Right-Reading, Color-DVF) | TRAP ABO:100 Scaling Percent: HF 100, WD 100, Y:150875, Y:150875, Y:150875 | C:150815 M:150875 Y:150875 | bleed: 0.125 margin size: 0.375 PS Version: 3015.102 HON Version 9.0 Revision 2 RSI, Ripped on Thursday, April 27, 2017 10:56:46 AM ID: Rose



STERLING SILVER EARRING COLLECTION

FANCY HOOPS



E3201



E3202



E3203TT



E3204TT



E3205TT



E3206TT



E3207



HF26-17



E3208TT



E3209



E3210



HF7



E3211



E3212



HF9-1



E3214



E3215



E3216



E3221TT



E3218



HF9-2



E3219



E3220TT



E3221TT



E3227



E3223



E3224



E3225



E3226

\\adali-2900\work\CUST_8\811010 Inc\48392 CAT.pdf Page 33 Creator: Adobe InDesign CC 2017 (Macintosh) Last Modification: D:\20170427\102556-04\00' Product: Adobe pdf Library 15.0 Creation Date: D:\20170427\102556-04\00' PS Version: 3015.102 HON Version 9.0 Revision 2 RSI, Ripped on Thursday, April 27, 2017 11:02:38 AM ID: Rose





STERLING SILVER EARRING COLLECTION

FANCY HOOPS



E0568YG



E3301



E3302TT



E0568



E3303



E3304



E0550



E3305



E3306



E3310



E3311



E3312



E3309RC



HF34



E3314



E3315



E3316



HF24



E3317



HF31



E3318



E0091

33

\\dell1-2900\work\CUST_8\SI\loro Inc\548392 CAT\EPS_PDF\548392 CAT.pdf Page 34 Creator: Adobe InDesign CC 2017 (Macintosh) Last Modification: D:\20170427\10256-04\00' Product: Adobe pdf Library 15.0 Creation Date: D:\20170427\10256-04\00' 2400.0 dpi (Screened Data File POS, Right-Reading, Color-Seps, Std-DVP) (TRAP ABO:100 Scaling Percent: HF 100, WD 100 (Zsi\luc)\C:\150815 M:150875 Y:15080 K:150845 j bleed: 0.125 margin size: 0.375 PS Version: 3015.102 HON Version 9.0 Revision 2 RSI, Ripped on Thursday, April 27, 2017 10:56:57 AM ID: Rose



STERLING SILVER EARRING COLLECTION



E3401



E3402



E3403



E0159



E3404



HF22



E3407

E3408



E0582



E3405



E3406



E3410



E3411



HF23-15



E3409



E3414



E3415



E3416



E3412



E3417



E3418



E3420



E3421



E3422

\\dell1-2900\work\cust_8\5110ro Inc\548392 CMYK\eps_ppf\548392 CMT.pdf Page 35 Creator: Adobe InDesign CC 2017 (Macintosh) Last Modification: D:20170427102556-04'00' Producer: Adobe PDF Library 15.0 Creation Date: D:20170427102556-04'00' 2400.0 dpi (Screened Data File POS, Right-Reading, Color-Seqs, Std-CVF) (TRAP ABO:100 Scaling Percent: HF 100, WD 100, H 100) (Color-Seqs, Std-CVF) (C:150815 M:150875 Y:150800 K:150845) | bleed: 0.125 margin size: 0.375
PS Version: 3015.102 HON Version 9.0 Revision 2 RSI, Ripped on Thursday, April 27, 2017 10:57:30 AM
ID: Rose

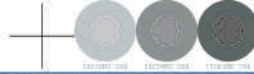

STERLING SILVER EARRING COLLECTION

PLAIN EARRINGS



E3501



E3504



E3502



E3503



E0083

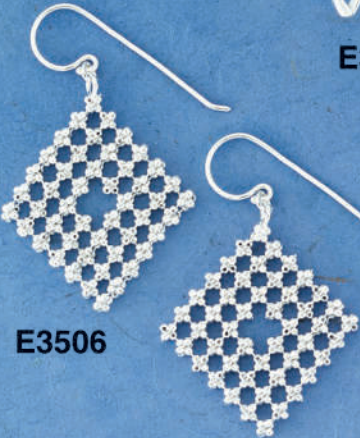

E3506



E20SL



E140



E3505



E3507



E3508



E3509



E3510



E3511



E0545



E0542



E-15



E0560



E0549



E0074



E0161

\\dell1-2900\work\CUST_8\Silver Inc\48392 CAT.pdf Page 36 Creator: Adobe InDesign CC 2017 (Macintosh) Last Modification: D:20170427102556-04'00' Producer: Adobe PDF Library 15.0 Creation Date: D:20170427102556-04'00' 2400.0 dpi (Screened Data File POS, Right-Reading, Color-Seps, Std-CVF) | TRAP ABO:100 Scaling Percent: HF 100, WD 100 (Zsai\Lut) | C:150815 M:150875 Y:15080 K:150845 | bleed: 0.125 margin size: 0.375 PS Version: 3015.102 HON Version 9.0 Revision 2 RSI, Ripped on Thursday, April 27, 2017 11:03:19 AM ID: Rose





PLAIN EARRINGS

STERLING SILVER EARRING COLLECTION



E3601



E3602



E3603



E3604TT



E3605



E3606TT



E3607



E3608



E3609



E2723



E3610



E3611TT



E3614



E3615



E3616



E3617



E3618



E3612TT



E3619



E3620



\\dell1-2900\work\CUST_8\SI\loro Inc\548392 CMYK\eps_ppf\548392 CNT.pdf Page 37 Creator: Adobe InDesign CC 2017 (Macintosh) Last Modification: D:\20170427\102556-04\00' Date: D:\20170427\102556-04\00' Producer: Adobe PDF Library 15.0 Creation Date: D:\20170427\102556-04\00' PS Version: 3015.102 HON Version 9.0 Revision 2 RSI, Ripped on Thursday, April 27, 2017 10:57:41 AM ID: Rose



STERLING SILVER EARRING COLLECTION

HANGING EARRINGS



E3701



E3702



E3703



E3704RC



E3706



E3707



E3708



E3709



E3710



E3711



E3712



E3714



E3715



E3716



E3705GP

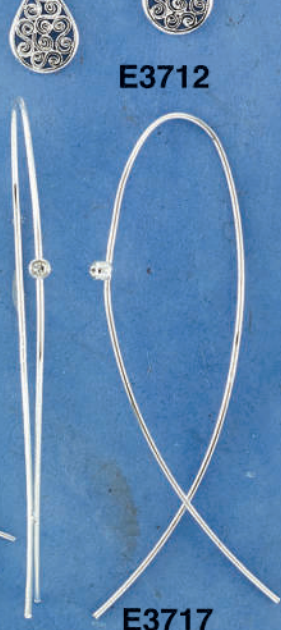

E3717



E3720

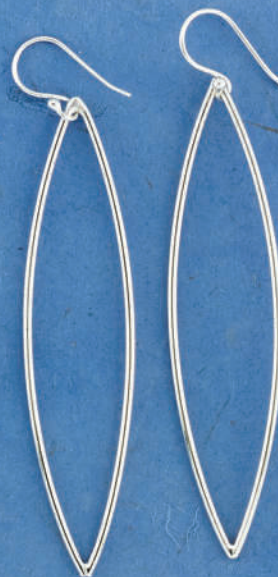

E3718



E3719

\\dell1-2900\work\CUST_8\6110ro Inc\48392 CMY\EPS_PDF\48392 CMT.pdf Page 38 Creator: Adobe InDesign CC 2017 (Macintosh) Last Modification: D:20170427102556-04'00' Producer: Adobe PDF Library 15.0 Creation Date: D:20170427102556-04'00' 2400.0 dpi (Screened Data File POS, Right-Reading, Color-Setup, Std-CVF) | TRAP ABO:100 Scaling Percent: 80 100 WD 100 Vrsi\Lut\C:150815 M:150875 Y:15080 K:150845 | bleed: 0.125 margin size: 0.375 PS Version: 3015.102 HON Version 9.0 Revision 2 RSI, Ripped on Thursday, April 27, 2017 11:03:58 AM ID: Rose



STONE DANGLING EARRINGS STERLING SILVER EARRING COLLECTION



E3801



E3802



E3803



E3804



E3805



E3806



E3807



E3808



E3809



E3810



E3811



E3812



E3814



E3815



E3816



E3817



E3818



E3819



E3820



E3821



E3822



E3823



E3825



E3824

\\dell1-2900\work\CUST_8\SL10ro Inc\548392 CAT.ppt Page 39 Creator: Adobe InDesign CC 2017 (Macintosh) Last Modification: D:20170427102556-04'00' Producer: Adobe PDF Library 15.0 Creation Date: D:20170427102556-04'00' 2400.0 dpi (Screened Data File POS, Right-Reading, Color-Setup, Std-CVF) [TRAP ABO:100 Scaling Percent: 80 100 WD 100 Vrs:150845 j bleed: 0.125 margin size: 0.375 PS Version: 3015.102 HON Version 9.0 Revision 2 RSI, Ripped on Thursday, April 27, 2017 10:56:14 AM ID: Rose

STERLING SILVER EARRING COLLECTION



E3901



E3902



E3903



E3904



E3905



E0076



E3906



E3907



E3908



E3909



E3910



E3911



E3912



E3914



E3916



E3917



E3918



E3919



E3920

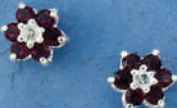

E3921



E3922



E3923



E3924



E3925



E0536



E0530



E0580



E0532



E0535

\\delli-2900\work\CUST_8\Silver Inc\48392 CAT.ppt Page 40 Creator: Adobe InDesign CC 2017 (Macintosh) Last Modification: D:\20170427\10256-04\00' Product: Adobe pdf Library 15.0 Creation Date: D:\20170427\10256-04\00' 2400.0 dpi (Screened Data File POS, Right-Reading, Color-DVF) [TRAP ABO:100 Scaling Percent: 85 HP 100 WD 100 Vrsi\luc\ C:\150815 M:150875 Y:15080 K:150845] bleed: 0.125 margin size: 0.375 PS Version: 3015.102 HON Version 9.0 Revision 2 RSI, Ripped on Thursday, April 27, 2017 10:56:25 AM ID: Rose:



STERLING SILVER JEWELRY COLLECTION

ROM1.25-18
5.7G

ROM1.5-18
7.6G

ROM2-18
14.2G

OM2-18
10.6G

OM3-18
15.1G

OM4-18
21.2G

OM6-18
26.8G

OM8-18
43.5G

BN4001B

BN4002B

BN4003B

NB4003N-17

NB4002N-17

NB4001N-17

N4006-18

ROM1.5GP-18
7.78G

N4005-18

N4004-18

OM42T-18
18.3G

40

\\dell1-2900\work\CUST_8\SI100\Inc\548392 CMYK\PS_PDF\548392 CAT.pdf Page 41 Creator: Adobe InDesign CC 2017 (Macintosh) Last Modification: D:\20170427\102556-04\00' Producer: Adobe PDF Library 15.0 Creation Date: D:\20170427\102556-04\00' 2400.0 dpi (Screened Data File POS, Right-Reading, Color-Setup, Std-CVF) [TRAP ABO:100 Scaling Percent: 85 FT 100 WD 100 (Zrzi\luc)\C:\150845 M:150875 Y:150800 X:150845] bleed: 0.125 margin size: 0.375 PS Version: 3015.102 HQN Version 9.0 Revision 2 RSI, Ripped on Thursday, April 27, 2017 11:04:37 AM ID: Rose:



\\dell1-2900\work\CUST_8\SI\oro Inc\46392 CMYK\PS_PDF\548392 CNT.pdf Page 42 Creator: Adobe InDesign CC 2017 (Macintosh) Last Modification: D:\20170427\10256-04\00' Product: Adobe PDF Library 15.0 Creation Date: D:\20170427\10256-04\00' 2400.0 dpi (Screened Data File POS, Right-Reading, Color-Seps, Std-CVF) | TRAP ABO:100 Scaling Percent: HP 100, WD 100, VSz:\luc\ C:\150815 M:\150875 Y:\15080 K:\150845 | bleed: 0.125 margin size: 0.375
PS Version: 3015.102 RGN Version 9.0 Revision 2 RSI, Ripped on Thursday, April 27, 2017 10:56:59 AM
IDB: Rose

**STERLING SILVER CHAINS
SNAKE CHAINS**

SNK20-18 3.2G

SNK25-18 4.4G

SNK30-18 5.2G

SNK40-18 7.5G

8 SIDED D.C SNAKE CHAINS

SNK20/8-18 2.9G

SNK25/8-18 3.8G

SNK30/8-18 4.4G

SNK35/8-18 5.6G

REAL SNAKE CHAINS

SC16-18 5.3G

SC20-18 8.3G

SC24-18 14.0G

SC32-18 18.2G

ROPE CHAINS

R25-18 1.9G

RDC30-18 3.8G

RDC35-18 4.6G

RDC40-18 5.8G

RDC50-18 9.8G

LAZER ROPE LR40-18 7.8G

41

BOX CHAINS

BX12LW-18 1.4G

BX15-18 2.0G

BX19-18 2.8G

BX24-18 3.9G

BX30-18 5.6G

BX40-18 9.4G

BX19-1+1-18 4.6G

ROUND BOX CHAINS

RBX19-18 2.5G

RBX25-18 3.0G

RBX30-18 6.1G

RBX40-18 8.5G

ROUND FOXTAIL CHAINS

FR30-18 4.0G

FR40-18 5.3G

FR60-18 8.8G

SINGAPORE CHAINS

SING20-18 1.0G

SING25-18 1.6G

SING30-18 2.4G

SING40-18 3.8G

*ALL THE ABOVE CHAINS ARE AVAILABLE IN ALL STANDARD LENGTHS

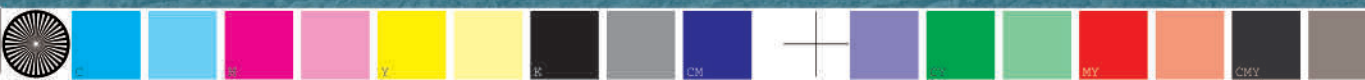

Date: D:20170427102556-04'00' Production Date: D:20170427102556-04'00' Producer: Adobe PDF Library 15.0 Creation Date: D:20170427102556-04'00' Product: Adobe PDF Library 15.0
 \\dell1-2900\work\CUST_8\8110ro Inc\548392 CMT.pdf Page 43 Creator: Adobe InDesign CC 2017 (Macintosh) Last Modification: D:20170427105651-04'00' Product: Adobe PDF Library 15.0
 2400.0 dpi (Screened Data File POS, Right-Reading, Color-Setup, Std-CMY) | TRAP ABO:100 Scaling Percent: HF 100, WD 100, VS:150845 | bleed: 0.125 margin size: 0.375
 PS Version: 3015.102 HON Version 9.0 Revision 2 RSI, Ripped on Thursday, April 27, 2017 10:59:09 AM
 ID: Rose

SPIGA CHAINS

SPIGA30-18 3.2G

SPIGA45-18 6.4G

SPIGA60-18 10.5G

TORCION CHAINS

TC30-18 2.3G

TC40-18 5.0G

SPARKLE15-18 2.3G

PC180SS-18 4.4G

FRANCO-18 5.9G

CABLE CHAINS

CLF30-18 1.5G

CL25-18 1.1G

CL30-18 1.5G

CL40-18 2.3G

CL50-18 4.1G

CL60-18 5.3G

ROLO CHAINS

RL25-18 2.7G

RL30-18 4.2G

RL40-18 7.1G

RL60-18 11.1G

STERLING SILVER CHAINS

HRT50-18 3.1G

SNK25BD-18 8.9G

BEAD CHAINS

BC150-18 3.3G

BC200-18 5.8G

BC1201+1-18 2.5G

BC100DC-18 1.6G

BC120DC-18 2.5G

BC150DC-18 3.4G

BC180DC-18 4.6G

OVAL BEAD CHAINS

BCO180-18 5.5G

BCO220-18 8.3G

BCO300-18 13.2G

LOOSE BEAD CHAINS

BC4MM-18 17.5G

BC6MM-18 27.6G

LOOSE ROLO CHAINS

RLO25-18 2.5G

RLO30-18 4.7G

RLO40-18 5.2G

RLR60-18 4.4G

* ALL THE ABOVE CHAINS ARE AVAILABLE IN ALL STANDARD LENGTHS

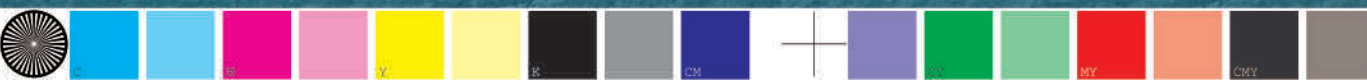

STERLING SILVER CHAINS

BX15AD-22 2.95G

CL40-16-18 2.7G

BX19-16-18 3.1G

SPIGA30-16-18 3.3G

RL25-16-18 2.9G

BX12-16+2 2.0G

BX15-16+2 2.8G

BX19-16+2 2.8G

SNK20-16+2 3.5G

CLF30RG-18+2 2.2G

CLF30FG-16+2 2.2G

BX12RH-16+2 1.7G

BX15RH-16+2 2.4G

BX19RH-16+2 2.8G

SNK20DC11RH-16+2 2.7G

SNK20RH-16+2 3.4G

43

ANTIQUE SQUARE FOXTAIL CHAINS

FX150SQ-18 4.8G

FX200SQ-18 9.7G

FX250SQ-18 15.2G

FR40OX-18 5.3G

FR60OX-18 8.7G

FR80OX-18 17.7G

ANTIQUE SQUARE FOXTAIL CHAINS

RBX40OX-18 8.4G

RBX50OX-18 15.4G

RBX60OX-18 20.6G

ANTIQUE TORCION CHAINS

TC30OX-18 2.3G

TC40OX-18 7.0G

***ALL THE ABOVE CHAINS ARE AVAILABLE IN ALL STANDARD LENGTHS**

BX15RHAD-22 3.4G

FRN25RHAD-22 5.7G

SNK25RHAD-22 5.7G

SNK25/8RHAD-22 4.4G

SNK20RHAD-22 4.4G

\\dell1-2900\work\CUST_8\8110ro Inc\48392 CMYK\PS_PDF\548392 CAT.pdf Page 44 Creator: Adobe InDesign CC 2017 (Macintosh) Last Modification: D:20170427102556-04'00' 2400,0 dpi (Screened Data File POS, Right-Reading, Color-Setup, Std-CMY) | I TRAP ABO:100 Scaling Percent: HP 100, WD 100 (Zszi\luc) | C:150@15 M:150@15 Y:150@15 K:150@15 | bleed: 0.125 margin size: 0.375
PS Version: 3015.102 HQN Version 9.0 Revision 2 RST, Ripped on Thursday, April 27, 2017 11:05:15 AM
IDB: Rose





STERLING SILVER RHODIUM PLATED CHAINS

BX12RH-18 1.5G

BX15RH-18 2.0G

BX19RH-18 2.8G

RBX25RH-18 3.0G

SPIGA25RH-18 2.0G

SPIGA25RH-18 3.8G

SPIGA45RH-18 5.6G

FRANCO30RH-18 5.7G

FRANCO60RH-18 13.5G

TUBE150RH-18 2.8G

HESHE40RH-18 3.6G

DAISY30RH-18 2.3G

LOVEKNOT30RH-18 3.1G

R25RH-18 1.9G

RDC30RH-18 3.6G

RDC35RH-18 4.8G

BX15AD-22 2.95G

PC180RH-18 3.8G

PC250RH-18 6.3G

PC450RH-18 14.6G

SPARKLE15RH-18 2.1G

SNK20DC12RH-18 2.6G

SNK20DC12RH-18 2.3G

SNK25DC11RH-18 3.4G

SNK20/8RH-18 2.9G

SNK25/8RH-18 3.8G

SNK20RH-18 3.2G

SNK25RH-18 4.3G

BCD120RH1+1-18 2.2G

BC150DCDRH-18 3.0G

BC180DCDRH-18 4.6G

BCD100RH-18 1.6G

BCD120RH-18 2.1G

BCD150RH-18 3.3G

CL25DCRH-18 1.3G

CLF25RH-18 1.1G

CLF30RH-18 1.7G

CLF40RH-18 2.2G

CLF50RH-18 3.6G

RL25RH-18 2.9G

***ALL THE ABOVE CHAINS ARE AVAILABLE IN ALL STANDARD LENGTHS**

Date: D:20170427102556-04'00' Creation
Product: Adobe pdf Library 15.0
Modification: D:20170427105654-04'00' Producer: Adobe pdf Library 15.0
Last Modification: D:20170427105654-04'00' Producer: Adobe pdf Library 15.0
C:\Users\lucy\C:\150815 M:150875 Y:15080 K:150845
J bleed: 0.125 margin size: 0.375
PS Version: 3015.102 HQN Version 9.0 Revision 2 RSI, Ripped on Thursday, April 27, 2017 10:59:45 AM
ID: Rose:

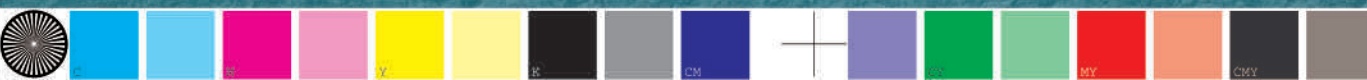



STERLING SILVER RHODIUM PLATED CHAINS

\\delli-2900\work\CUST_8\8110ro Inc\548392 CAT.ppt Page 46 Creator: Adobe InDesign CC 2017 (Macintosh) Last Modification: D:\20170427\102556-04\001 2400.0 dpl (Screened Data File POS, Right-Reading, Color-Seps, Std-CVF) [TRAP ABO:100 Scaling Percent: HF 100, WD 100, HZ 100, K:150845] bleed: 0.125 margin size: 0.375
PS Version: 3015.102 HON Version 9.0 Revision 2 RSI, Ripped on Thursday, April 27, 2017 10:59:55 AM
ID: Rose

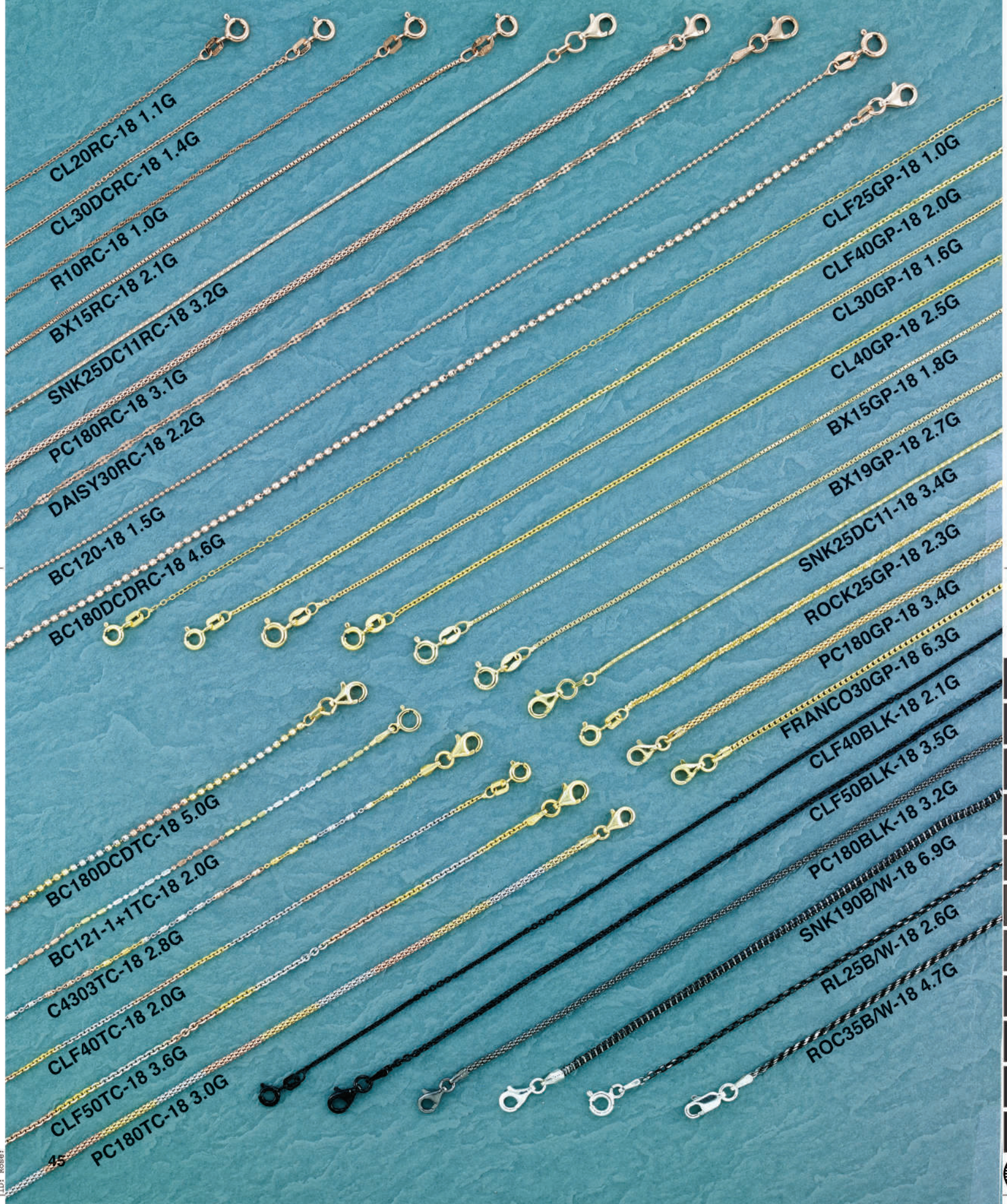

CL20RC-18 1.1G

CL30DCRC-18 1.4G

R10RC-18 1.0G

BX15RC-18 2.1G

SNK25DC11RC-18 3.2G

PC180RC-18 3.1G

DAISY30RC-18 2.2G

BC120-18 1.5G

BC180DCDRC-18 4.6G

BC180DCDTC-18 5.0G

BC121-1+1TC-18 2.0G

C4303TC-18 2.8G

CLF40TC-18 2.0G

CLF50TC-18 3.6G

PC180TC-18 3.0G

CLF25GP-18 1.0G

CLF40GP-18 2.0G

CL30GP-18 1.6G

CL40GP-18 2.5G

BX15GP-18 1.8G

BX19GP-18 2.7G

SNK25DC11-18 3.4G

ROCK25GP-18 2.3G

PC180GP-18 3.4G

FRANCO30GP-18 6.3G

CLF40BLK-18 2.1G

CLF50BLK-18 3.5G

PC180BLK-18 3.2G

SNK190B/W-18 6.9G

RL25B/W-18 2.6G

ROC35B/W-18 4.7G

49
48
47
46
45
44
43
42
41
40
39
38
37
36
35
34
33
32
31
30
29
28
27
26
25
24
23
22
21
20
19
18
17
16
15
14
13
12
11
10
9
8
7
6
5
4
3
2
1



STERLING SILVER JEWELRY COLLECTION

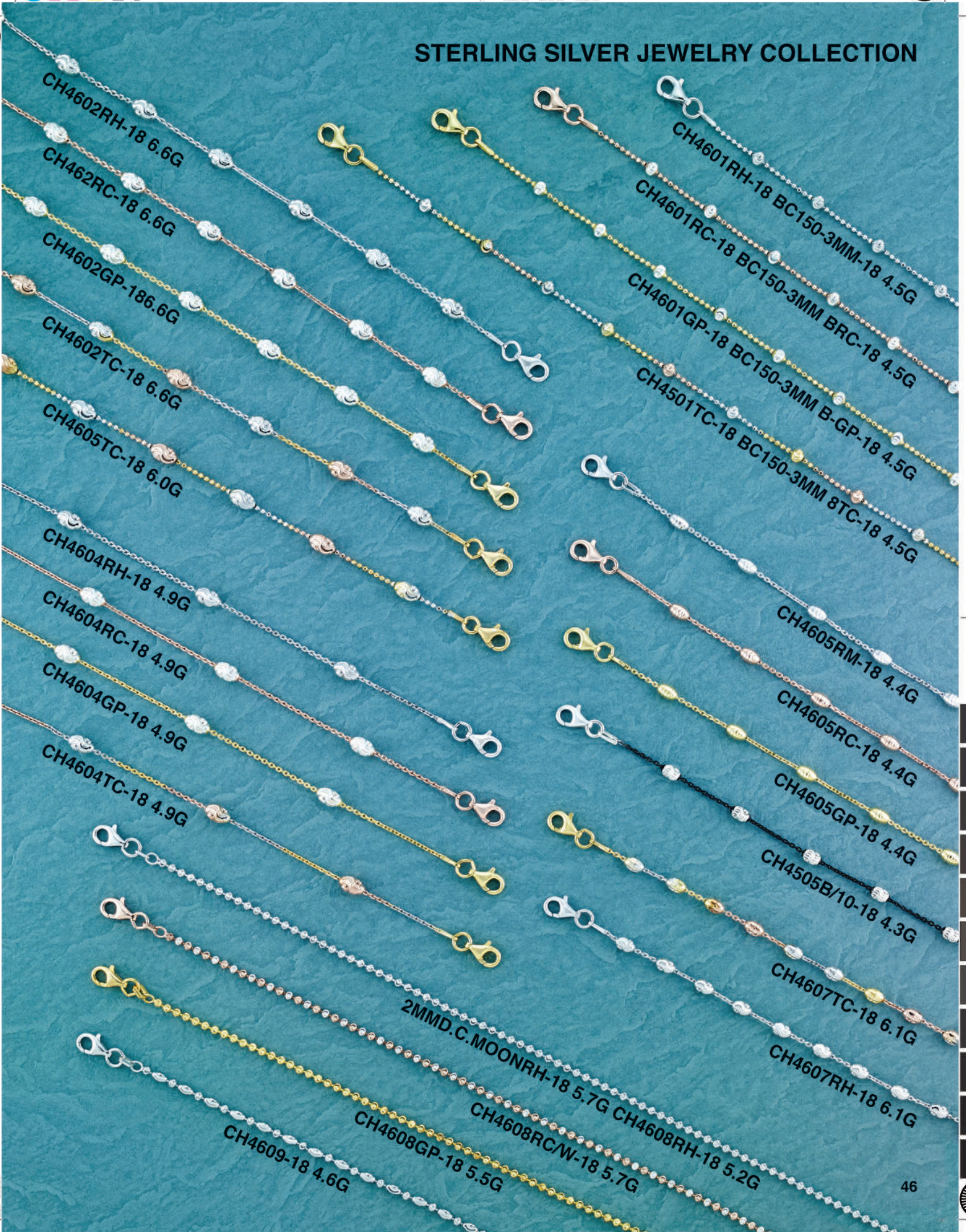

\\dell1-2900\work\CMYK\815110ro Inc\46392 CMYK\PS_PDF\548392 CMT.pdf Page 47 Creator: Adobe InDesign CC 2017 (Macintosh) Last Modification: D:\20170427\102556-04\00' 2400.0 dpi (Screened Data File POS, Right-Reading, Color-Setup, Std-DVF) [TRAP ABO:100 Scaling Percent: HF 100 WD 100 Vrs:\Lucy\C\150815 M:150875 Y:15080 K:150845] bleed: 0.125 margin size: 0.375
 PS Version: 3015.102 HON Version 9.0 Revision 2 RSI, Ripped on Thursday, April 27, 2017 11:05:56 AM
 ID: Rose



STERLING SILVER CHAINS



GH40-18 2.5G



FG50-18 3.5G



FG80-18 5.1G



FG100-18 7.7G



FG120-18 8.8G



FG150-18 12.0G



FG180-18 22.0G



FG200-18 28.8G



FG250-18 32.8G

FIGARO GUCCI CHAIN



FG120G-18 16.2G

FIGARO GUCCI CHAIN



AC80-18 7.4G



MA80-18 7.6G



FM80-18 7.7G



FM120-18 13.8G



FM150-18 20.6G



C30-18 1.5G



C40-18 2.8G



C80-18 5.7G



C100-18 8.9G



C120-18 10.9G



C150-18 13.4G



C180-18 25.0G



C200-18 29.5G



C250-18 40.5G



HESHE40-18 3.7G



HESHE80-18 9.0G



HESHE100-18 15.5G



HESHE150-18 27.5G



CB60-7 4.0G



CB80-7 6.7G



CB100-7 9.8G



CB120-7 14.8G

*ALL THE ABOVE CHAINS ARE AVAILABLE IN ALL STANDARD LENGTHS

\\dell1-2900\work\CUST_8\8110ro Inc\548392 CMYK\PS_PDF\548392 CMT.pdf Page 48 Creator: Adobe InDesign CC 2017 (Macintosh) Last Modification: D:\20170427\102556-04\00\ 2400.0 dpi (Screened Data File POS, Right-Reading, Color-Seps, Std-CVF) | TRAP ABO:100 Scaling Percent: HF 100, WD 100, VS:150845 | C:\150815 M:150875 Y:150845 | bleed: 0.125 margin size: 0.375 PS Version: 3015.102 HQN Version 9.0 Revision 2 RSI, Ripped on Thursday, April 27, 2017 11:00:30 AM ID: Rose

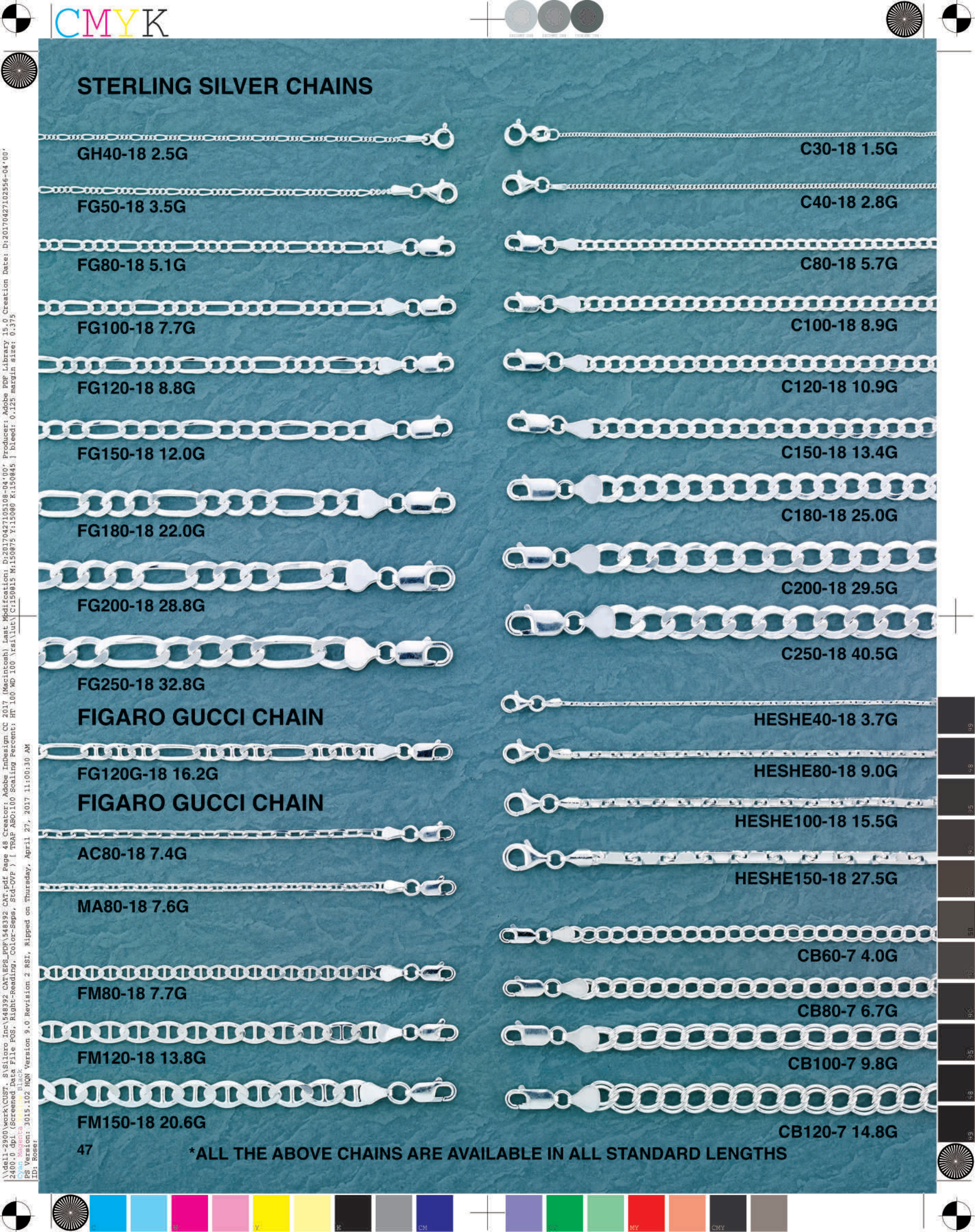



STERLING SILVER CHAINS

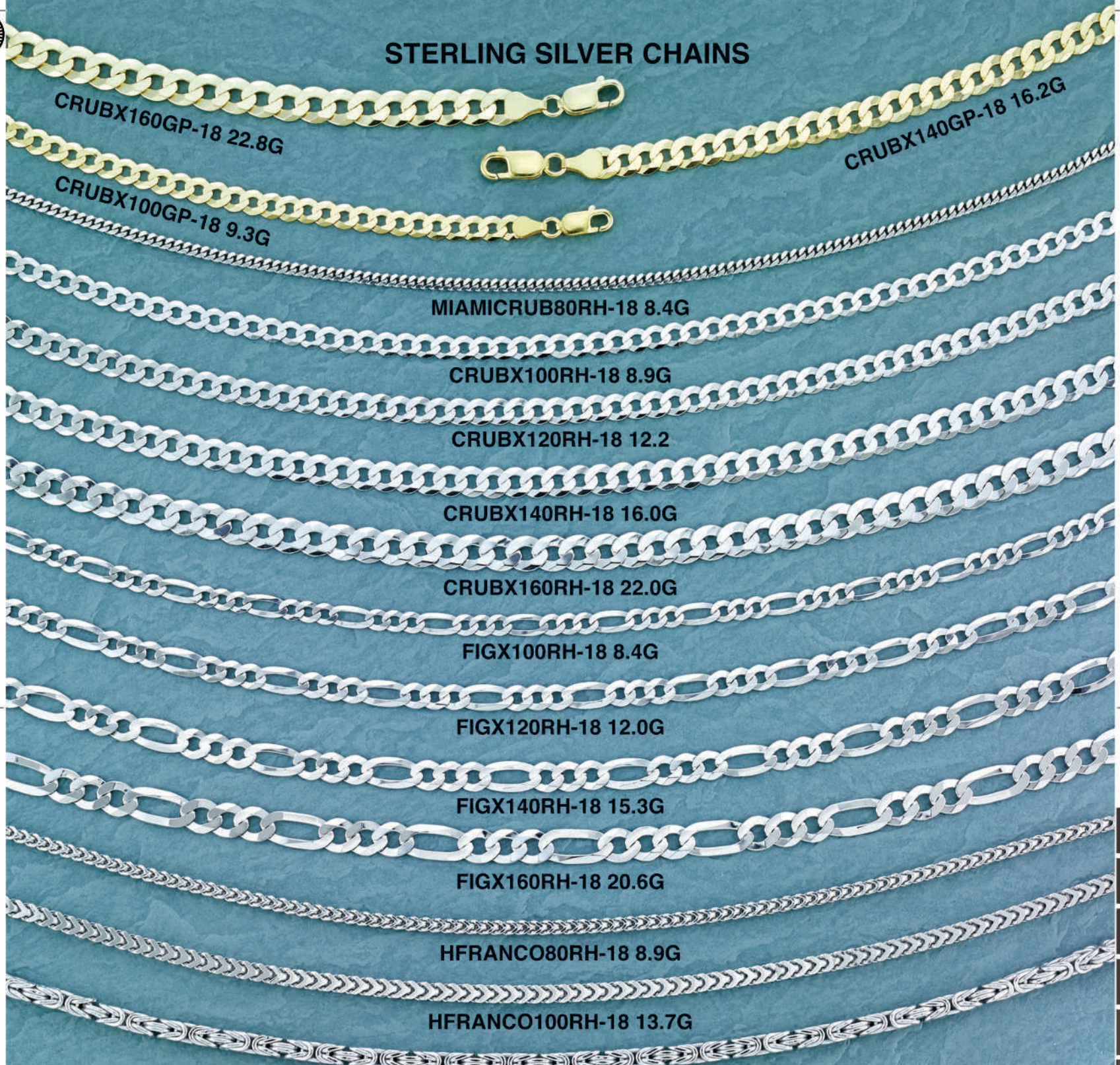

CRUBX160GP-18 22.8G

CRUBX140GP-18 16.2G

CRUBX100GP-18 9.3G

MIAMICRUB80RH-18 8.4G

CRUBX100RH-18 8.9G

CRUBX120RH-18 12.2

CRUBX140RH-18 16.0G

CRUBX160RH-18 22.0G

FIGX100RH-18 8.4G

FIGX120RH-18 12.0G

FIGX140RH-18 15.3G

FIGX160RH-18 20.6G

HFRANCO80RH-18 8.9G

HFRANCO100RH-18 13.7G

HBIZ120RH-18 19.8G
MICROPAVE CZ PENDANTS



P4801
8.8G



P4802
4.9G



P4803
5.5G



P4804
4.2G



P4805
6.6G



P4806
10.8G

\\dell1-2900\work\CUST_8\8110ro Inc\548392 CAT.pdf Page 49 Creator: Adobe InDesign CC 2017 (Macintosh) Last Modification: D:\20170427\10256-04\001
2400.0 dpi (Screened Data File POS, Right-Reading, Color-Seps, Std-CVF) [TRAP ABO:100 Scaling Percent: HF 100, WD 100, VS:1\lucy\C:150815 M:150875 Y:15080 K:150845] bleed: 0.125 margin size: 0.375
PS Version: 3015.102 HON Version 9.0 Revision 2 RSI, Ripped on Thursday, April 27, 2017 11:00:40 AM
ID: Rose:



STERLING SILVER JEWELRY COLLECTION

N0110

N0039

N0050

N5005

N0139R

N0139YG

N0139

P5002

P5008

P5003

N5004

N5006

N5007

N0161RG

BR0132RG

BR0132

BR0132YG

BR0091

BR0110

N0161YG

N0161

P5009

P5010

P5011

P5012

P5014

P5015

P5016

P5017

P5018



P5001

\\delli-2900\work\CUST_8\5110ro Inc\48392 CM\EPS_PDF\548392 CM.pdf Page 51 Creator: Adobe InDesign CC 2017 (Macintosh) Last Modification: D:\20170427\102556-04\00' 2400.0 dpi (Screened Data File POS, Right-Reading, Color-Seps, Std-CVP) | TRAP ABO:100 Scaling Percent: 87 100 WD:100 Vrsi\Lut\C:150815 M:150875 Y:15080 R:150845 | bleed: 0.125 margin size: 0.375 PS Version: 3015.102 HON Version 9.0 Revision 2 RSI, Ripped on Thursday, April 27, 2017 11:01:11 AM ID: Rose

\\delli-2900\work\CUST_8\Siloro_Inc\548392_CMYK_PDF\548392_CMYK_PDF_Page_52_Creator: Adobe InDesign CC 2017 (Macintosh) Last Modification: D:\20170427\102556-04\00\ 2400.0.dpi (Screened Data File POS, Right-Reading, Color-Setup, Std-CVF) [TRAP ABO:100 Scaling Percent: 80 100 WD 100 Vrsi\lut\C:\150815 M:150875 Y:15080 X:150845] bleed: 0.125 margin size: 0.375 PS Version: 3015.102 HQN Version 9.0 Revision 2 RSI, Ripped on Thursday, April 27, 2017 11:07:05 AM ID: Rose:



N0126-18



N0120-18A



N0128-18B



N0121-18C



N0144-18D



N0129-18E



N0147-18F



N0149-18G



N0150-18H



N0141-18J



N0122-18K



N0124-18L



N0123-18M



N0151-18N



N0152-18P



N0148-18R



N0127-18S



N0140-18T



N0153-18V



N0154-18W



N0125-18

Siloro
518-7 Old Post Road # 277
Edison, NJ 08817

Phone: 732-798-7191
Fax: 732-579-5474
Email: Sales@Siloro.com

